# Programming software

In order to configure the integrated motor drive, please use the PC software called Motolab Starter: https://www.nilab.at/download/motolab_starter_ver0-0-1-0/?wpdmdl=6631&refresh=635638e9ee1601666595049

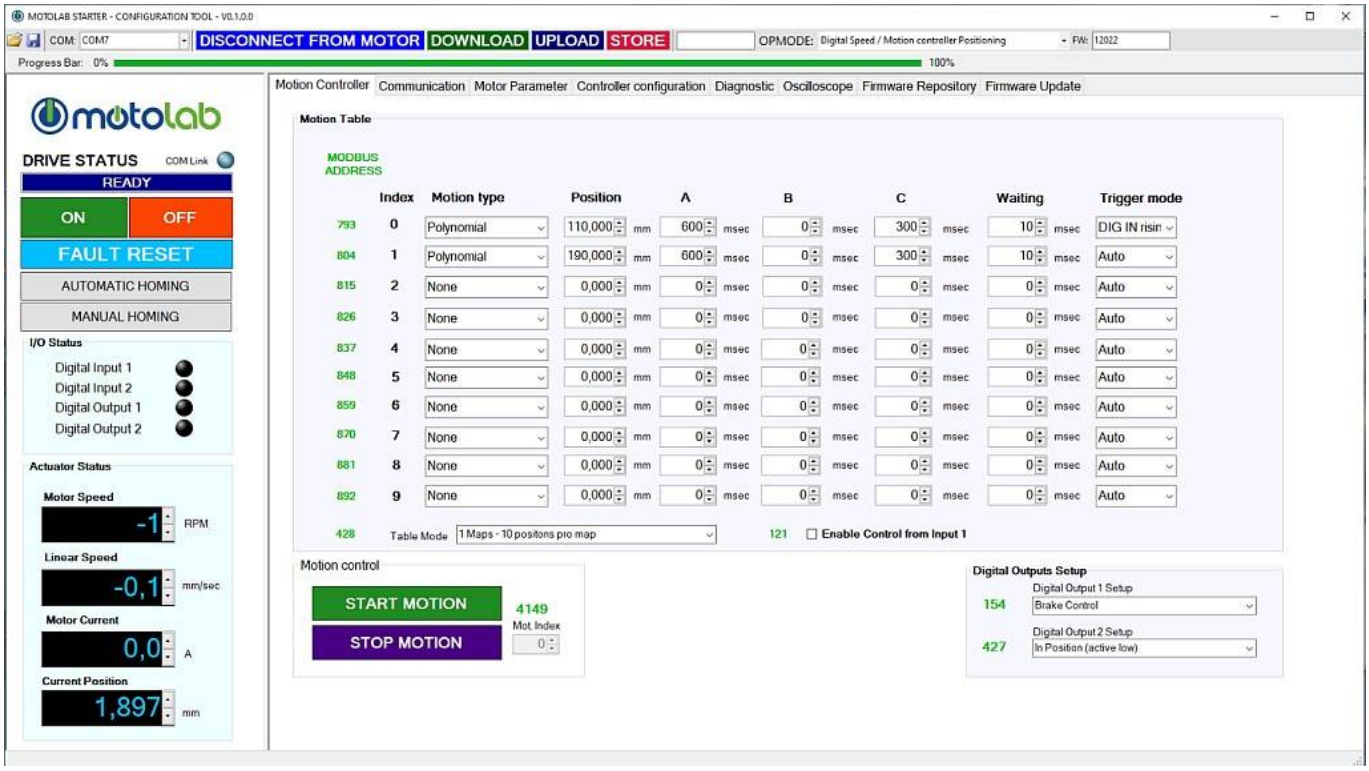


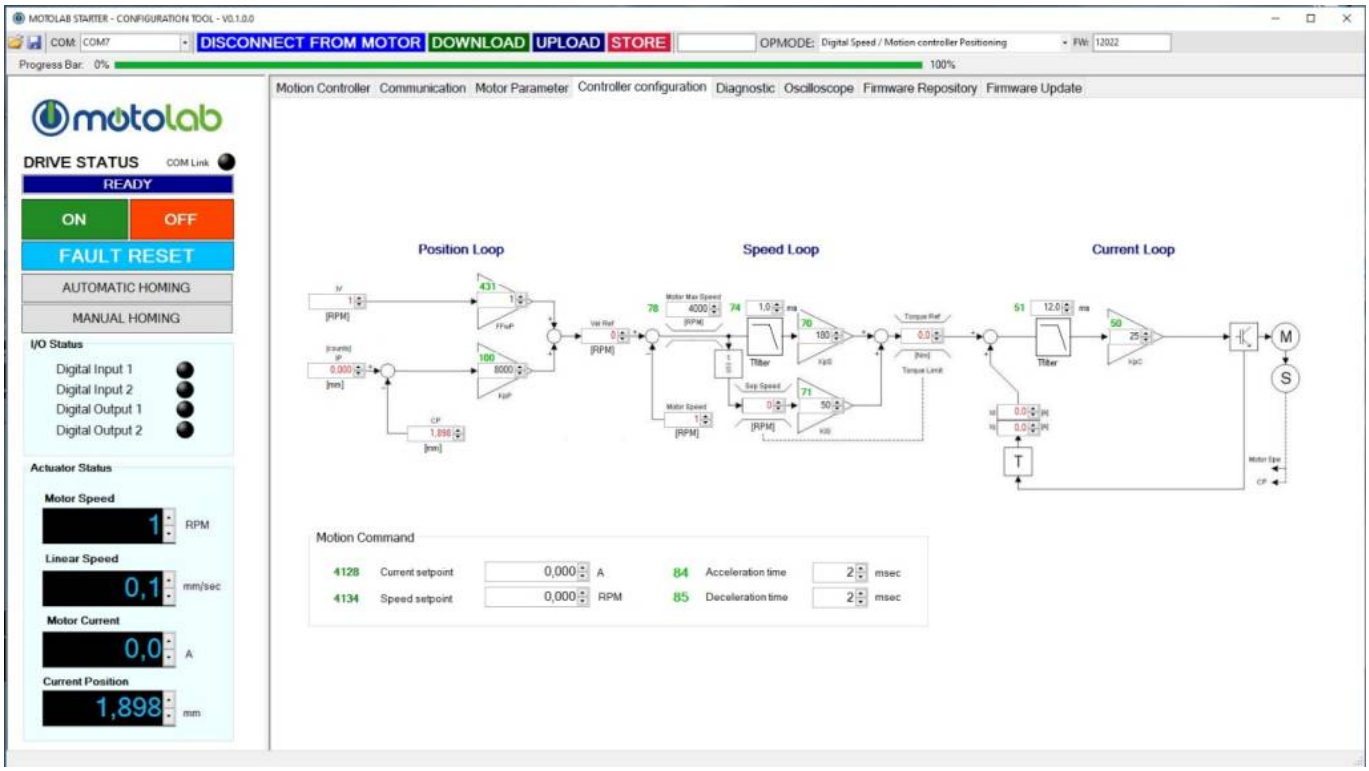

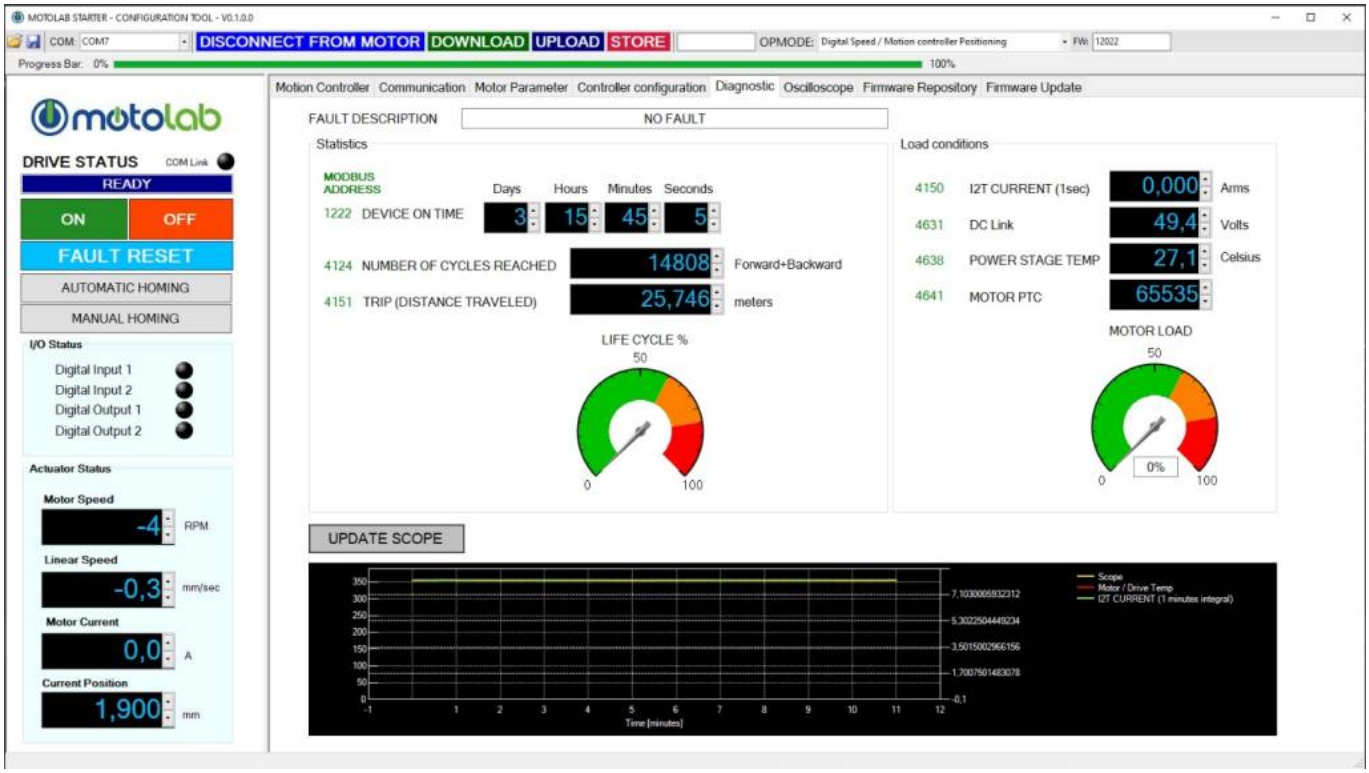


From:
https://dokuwiki.nilab.at/ - **NiLAB GmbH Knowledgebase**

Permanent link:
**https://dokuwiki.nilab.at/doku.php?id=motolab_actuator:programming**

Last update: **2023/09/28 11:55**